

MAY 2022

# Tatsfield

## Parish Magazine



£1. One copy FREE to each household

[www.tatsfield.org.uk](http://www.tatsfield.org.uk)



# *Titsey Place*

OXTED, SURREY

## HOUSE AND GARDENS OPEN ON SATURDAYS AND WEDNESDAYS, GARDENS ONLY ON SUNDAYS

Titsey Place, with its stunning garden, lakes, woodland walks, walled kitchen garden and park offering panoramic views, enchants visitors. Enjoy the fine family portraits, furniture, a beautiful collection of porcelain and a marvellous set of four Canaletto pictures of Venice. After visiting the mansion house and grounds, why not relax in our tea room where light refreshments are available.

**Open season:** 18th May to 28th Sept 2022

**House and gardens open:** 1pm to 5pm every Wed and Sat. Also end of May and Aug bank holidays. Guided tours of the house at 1.30, 2.30 and 3.30pm (limited 20 per tour)

**Tea rooms open:** Wed, Sat, Sun 12.30pm

**Gardens only open:** Every Sun 1pm to 5pm

**NGS open days:** 22 May, 26 June, 17 July, 14 Aug

**Info Line:** 07889 052461 [www.titsey.org](http://www.titsey.org)

\*Please check the website for changes to opening times due to covid restrictions.





# Ye OLD SHIP

## Opening Hours

Mon-Tues	10am-10pm	10am-8pm
Weds-Fri	10am-11pm	10am-9pm
Saturday	9am-11pm	9am-9pm
Sunday	12pm-9pm	12pm-5pm

## Kitchen

### Breakfast

Mon-Fri	10am-11.30am
Saturday	9am-11.30am

TAKEAWAYS available

Friday night is fish night!

BYO plate for a roast dinner

Please call to place your order

**01959 577311**

**yeoldship@hotmail.com**

**Quiz** every Weds 8pm prompt

**Mel**

29<sup>th</sup> May 3-5pm



**Jubilee Weekend**



**Thursday 7-9.30pm**

with Mel to celebrate the lighting of the Beacon

**Saturday evening**

Pie, mash and liquor entertained by our very own singer Barry J.

**Sunday 8pm-10pm** (after Street Party on the Green)

Join us to celebrate the end of Jubilee Weekend with

**The Form** (with Randy from Randy and The Rockets)

**Randy and The Rockets**

15th July, 4th Nov from 9pm

**LOOK  
OUT IN  
MAY**

**the bakery**

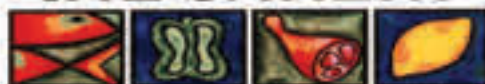

bar restaurant & grill



## ***Platinum Jubilee Weekend Celebrations***

**Thursday June 2nd Lighting of the Beacon 9.15 pm on The Bakery Lawn**

**A Special Three Course Lunch or Dinner Menu will be Available throughout**

**the long weekend for £25.95 per person**

**Look Out for further details on our Blackboard**

***Pre Bookable Afternoon Tea on Offer for  
Sunday 5th June for the Party on the  
Park £12.50 per person***

THE BAKERY RESTAURANT - WESTMORE GREEN - TATSFIELD - KENT - TN16 2AG  
Tel: 01959 577605 e-mail: [info@thebakeryrestaurant.com](mailto:info@thebakeryrestaurant.com) or [www.thebakeryrestaurant.com](http://www.thebakeryrestaurant.com)

# Sheree's Store & Tearoom



- Specialty Tea and Coffees
- Delicious cakes
- Cream teas
- Hand made cards
- Locally made arts & crafts
- Wide range of products including locally sourced & Fairtrade
- Newspapers & stationery
- PayPoint

Join us in a friendly, relaxed atmosphere in the heart of the village

Tel 01959 928181

2 The Parade

Westmore Green

Tatsfield TN16 2AS

f 'Sheree's Store and Tearoom'





## TUITION

- 7-11 years
- Key Stage 2 Numeracy & Literacy
- Entrance Exam Practice
- 11+ Practice
- Support in English & Reading up to Year 9

1:1 coaching to improve confidence and competence. Proven results.  
Lady tutor with 30 years experience.  
References available.

Tatsfield, Oxted, Umpfield & Westerham area

**07773 517063**

## Fun & Flex

Thursdays @ 6.15pm



45 minute Full Body Workout  
all abilities welcome

**Wellness with Fi**

Tatsfield Village Hall  
Westmore Green  
£42 for a course of 6

[www.wellnesswithfi.co.uk](http://www.wellnesswithfi.co.uk)

07601 556 069

Concept Fitness

[wellnesswithfi@tatsfield.tn16.nhs.uk](mailto:wellnesswithfi@tatsfield.tn16.nhs.uk)

## Homeopathy

A safe and effective form of natural healing for adults and children, which can help with most complaints.

TEL

01959 577 143

MOBILE

07494 568 520



**Alizon Mooney** R.N.  
QUALIFIED HOMEOPATH

## A25 Taxis

Your reliable Tatsfield taxi Service for all occasions

Airport transfers

Taxi hire

Occasion/Wedding hire

Corporate hire

School run service (DBS checked)

01959 575957

✉ A25taxis@live.co.uk

SIGN UP  
TODAY

## The Chartwell Charities

# THE GREAT SUMMER 5K SPONSORED WALK LLOYD PARK

SUNDAY 26TH JUNE FROM 10:00

Every step you take will transform the lives of young cancer and leukaemia patients in our community by enhancing and improving cancer care for patients, oncology families and medical staff.

£5 PER ENTRANT

[www.chartwellcancertrust.co.uk/5k-walk-22/](http://www.chartwellcancertrust.co.uk/5k-walk-22/)



The Chartwell Cancer Trust

T: 01898 570322 Registered Charity No: 1108784





# ACACIA TREE SURGEONS

EST.1944

Based in Tatsfield  
01959 577718  
07831 132333  
acaciatreesurgeons@gmail.com

We provide a wide range of tree services  
Complete tree and Stump removal  
Thinning and Pruning  
Crown Reduction  
Lifting and Reducing  
Site Clearance  
24 Hour Emergency Call Out  
Chippings delivered  
All fencing undertaken.

**NPTC QUALIFIED &  
CHAS REGISTERED**

Call us today for a free estimate  
Celebrating 75 years of professional tree care



## Spanish Tuition

All age groups and levels.

Help with Key Stage 3,  
GCSE, A-level  
or just for fun

Contact Clare Southworth

01959 541087 or

07786 362338

[southworth21@hotmail.com](mailto:southworth21@hotmail.com)

East  
Surrey  
Physio



- Community physiotherapy for older people -

**Jennifer Willis**

BSc (Hons) Physiotherapy MCSP, HCPC

*Fallen recently? Suffer with pain?  
Balance and mobility not as good as they used to be?  
Lost confidence when moving around?  
Suffer from a Stroke, Dementia, PD, MS, frailty?  
Feel weaker or fatigued after an episode of COVID-19  
...then East Surrey Physio can help*

Jennifer will visit you in your own home, residential home,  
or nursing home for your physiotherapy sessions.



01883 371 964 / 07437 619 044

[jenniferwillisphysio@yahoo.com](mailto:jenniferwillisphysio@yahoo.com)

[www.eastsurreyphysio.com](http://www.eastsurreyphysio.com)



Worthington - Oxted - Tatsfield - Caterham - Woldingham



# WESTERHAM HEIGHTS GARDEN CENTRE



YOUR LOCAL FAMILY RUN BUSINESS FOR OVER 40 YEARS. AT WESTERHAM HEIGHTS, WE STRIVE TO CREATE A LOYAL AND DEPENDABLE BUSINESS, WITH A UNIQUE FAMILY FEEL. WE HAVE ALL OF THE KNOWLEDGE AND EQUIPMENT YOU MAY REQUIRE TO CREATE A RELAXING OUTDOOR SPACE FOR YOU AND YOUR FAMILY!

VISIT YOUR LOCAL FAMILY RUN GARDEN CENTRE

- SEASONAL PLANTS & TREES
- GARDEN ESSENTIALS & TOOLS
- ORNAMENTAL GARDEN PIECES
- GARDEN DECOR
- COAL, LOGS & GAS
- COMPOST & AGGREGATES
- HOMEWARE & GIFTS
- SEASONAL HOME DECOR
- FRENCHIC PAINT

*Leave us a Google  
Review and let us  
know your feedback!*



WESTERHAM HEIGHTS GARDEN CENTRE

BRAND BROS.

WIGGON HILL

WESTERHAM HILL

WESTERHAM

01959 577330

01959 577330

01959 577330



WESTERHAM.HEIGHTS@YAHOO.COM



WESTERHAM HEIGHTS GARDEN CENTRE



@WESTERHAMHEIGHTSGARDENCENTRE

## Tatsfield Village Club

POST  
OFFICE

- Mondays:** Bingo 8.30pm
- Tuesdays:** Regular Quiz Nights 8pm
- Wednesdays:** Happy Hour 6pm-8pm
- Fridays:** Meat Raffle 7.45pm
- Sundays:** Poker for fun 7.30pm
- \*Saturday 21st May - Live music - 'THE REPLAYS'**

Open

Mon - Fri:

09:00 - 17:30

Sat:

09:00 - 12:30

For all your  
postal needs  
and the  
National Lottery

Phone: 01959 577330 Email: tvsecretary@btinternet.com

Website: www.tatsfieldvillageclub.com Facebook: Tatsfield Village Club



## Pre School for children 2+ Tatsfield Village Hall

Funding available for  
2,3 & 4 year olds

Mon: 9am - 3pm

Tue: 9am - 3pm

Wed: 9am - 3pm

Thurs: 9am - 3pm

Fri: 9am - 1PM

Breakfast Club Monday- Friday  
7.15 - 9am

For 2-4 year olds including drop off  
to Tatsfield School

Call: 01959 340775

Email: [office@littleacornstatsfield.co.uk](mailto:office@littleacornstatsfield.co.uk)  
[www.littleacornstatsfield.co.uk](http://www.littleacornstatsfield.co.uk)

Charity Number: 1234567



## LOCAL CARERS Biggin Hill & Tatsfield

NVO Level 1 & 2 Fully Insured  
CRB (Police Check)

Deige 07981 182773

For all your personal needs

Call us for advice or charges

[Deige0707@gmail.com](mailto:Deige0707@gmail.com)

## Step Class Tuesdays @ 6.15pm



## Wellness with Fi

Tatsfield Village Hall  
Westmore Green  
E42 for a course of 6

**Booking essential**

Contact Fiona on

**07801 556 069**

Wellness\_with\_Fi







## **IQ Wealth Management**



INVESTMENTS



PROTECTION



PENSIONS

As a financial advice firm, we provide advice on a wide range of financial matters. From investment advice to retirement planning and managing your estate, we ensure as much as possible goes to the people you want to benefit from your hard work. Our initial 45 minute meeting is free, either at our offices in Tatsfield or your home.

**To arrange a meeting please call 01959 571300**

IQ Wealth Management, Aileen McHugo Building, Westmore Green, Tatsfield TN16 2AG

IQ Wealth Management is trading name of Philip Clark who is an appointed representative of Quilter Financial Limited. The value of your investments and pensions can fall as well as rise and you might get back less than you invested

# **TATSFIELD**



01959 577347

**Garage Ltd**



## **MOT - Servicing - Repairs on all makes of vehicle.**

- Tyres • Batteries • Brakes • Suspension
- Air Con • Clutches • Diagnostics • Welding

Please call Simon or just pop in.

*Established since 2014*

5-7 Paynesfield Road • Tatsfield • TN16 2AT • [tatsfieldgarage@gmail.com](mailto:tatsfieldgarage@gmail.com)

**Tatsfield**



# THE RIGHT CHOICE FOR YOUR CHILD

**CALL 01959 928 427**

We believe that every child is made to live an extra ordinary childhood, that they can accomplish anything, with the right teacher and environment. With over 100 years teaching experience, Monkey Puzzle is more than just an education, it is an environment where life skills, good manners, caring for each other and bonds are made for life.

Highly qualified,  
well-motivated staff  
.....  
Beautifully appointed,  
bright open rooms  
.....  
Large outdoor play area  
.....  
Open 7.30am - 6.30pm,  
51 weeks of the year  
.....  
Accept 2, 3 and 4-year  
Government funding

**Monkey Puzzle Day Nursery Tatsfield**  
Old School, Church Hill, Tatsfield, Surrey TN16 1JX  
**manager@monkeypuzzletatsfield.co.uk**  
**www.monkeypuzzletatsfield.co.uk**



@monkeypuzzletatsfield



@monkeypuzzletatsfield

**Ofsted**

Outstanding  
Provider





Hazelwood School

**C** is for confidence  
and courage

We want our pupils to be true to themselves and to have certainty and belief in who they are and what they can do. That way they can be proud of their own individual journey and make the choices that are right for them. We need them to be brave; to create opportunities from which they will discover new passions. They will show integrity, develop ambition and find themselves able to reach higher and fly further.

The Alphabest of Ha-zelwood

To view the School contact Kate Whitehead on 01883 733841 or [whiteheadk@hazelwoodschool.com](mailto:whiteheadk@hazelwoodschool.com). [www.hazelwoodschool.co.uk](http://www.hazelwoodschool.co.uk)



# Mayfield Riding School



- BHS approved & licensed by Surrey Council
- Adults & children welcome (from age 4)
- Individual and group lessons
- Fully qualified instructors
- BHS training and exams
- Jumping and hacking
- Birthday parties
- Liveries

(01959) 571059

[www.mayfieldhorses.co.uk](http://www.mayfieldhorses.co.uk)



## BUILDING FOR OVER 50 YEARS

New Builds | Renovations | Extensions



☎ 01959 577586

✉ [info@lingandsons.co.uk](mailto:info@lingandsons.co.uk)



[www.lingandsons.co.uk](http://www.lingandsons.co.uk)



# Tatsfield Aquatics and Reptiles

- Reptiles
- Tropical Fish
- Marine Fish
- Pond Fish

'Everything for your fish and  
reptiles under one roof'

Open every day  
(Only 20 minutes from Croydon)



Waylands Farm  
Approach Road  
Tatsfield  
TN16 2JT

01959 571828

## RST Glass and Glazing Ltd

14 Rosehill Road, Biggin Hill, Westerham, Kent. TN16 3NF

☎ : 01959 571200 Fax: 01959 571288

✉ rstglassandglazing@live.co.uk [www.rstglazing.co.uk](http://www.rstglazing.co.uk)

Windows, door & conservatories

Double glazed units

Misted and broken units

Handles, hinges and locks replaced

Glass table tops cut and polished

Patio door wheels/runners

Trade counter

Burglary damage repairs

All insurance work

Contract Glazing



**FENSA**  
Registered Company

**YOUR LOCAL  
VIDEO  
PRODUCTION  
COMPANY**

VIDEO

PHOTO

DRONE



**SPECIALISTS IN BUSINESS OVERVIEW VIDEOS, PRODUCT RELEASE,  
SERVICES EXPLANATION & VIDEO TESTIMONIALS**

Discover how we can help your ideal, local clients, find you online when they need your service

**CONTACT ANDY ON: 01959 447525 | [andy@videoevolution.co.uk](mailto:andy@videoevolution.co.uk)**

# **H Lilley & Co Ltd**

## **Outdoor Lighting Showroom**

**We have a large selection of outdoor lights  
on show. Transform your garden.  
Make your outside space special.**

**01959-572000 [www.hlilley.co.uk](http://www.hlilley.co.uk)**

161-163 Main Road, Biggin Hill, Kent **TN16 3JR**





# Pilates Classes

**TUESDAYS**

WESTERHAM HALL

6.00 - 7.00PM

MIXED ABILITY

**FRIDAYS**

TATSFIELD W2 HALL

10.00-11.00AM

INTERMEDIATE

7.15-7.35PM

BEGINNERS



CONTACT ME FOR MORE INFORMATION: [EMILY@DANCEFIRST.CO.UK](mailto:EMILY@DANCEFIRST.CO.UK)



# Adult Tap Classes

**TUESDAYS**

**WESTERHAM HALL**

**7.00-7.45PM**

**ALL ABILITIES WELCOME!**



[www.dancefirst.co.uk](http://www.dancefirst.co.uk)



**Tatsfield Martial Arts**

## **JUDO, JU JITSU & COMBAT FITNESS**

**Head Coach: Adam Plinston**

**Judo 6<sup>th</sup> Dan / Ju Jitsu 3<sup>rd</sup> Dan. UKCC Level 2 Coach**

Club coaches are first aid trained, DBS checked and insured via NGBs  
Children and adult classes, from age 4+, on Thursdays, Fridays & Saturdays

**Gain confidence. Learn self-defence. Have fun getting fit!**

[www.tatsfieldmartialarts.com](http://www.tatsfieldmartialarts.com)

**07956 956095 / [tatsfieldmartialarts@gmail.com](mailto:tatsfieldmartialarts@gmail.com)**

*Produced for the Village by the Parish Magazine Committee under the authority of Tatsfield Church.*

**Editors** • Tracey Syrett and Tara Barry

**Chairman** • Vacancy

**Treasurer** • Madie Langford (577114) **Distribution Managers** • Jim and Ruth Yeeles (577489)

**Advertising Manager** • Sarah Tait **Production** • Ruth Yeeles

#### CHURCH CONTACTS

ST MARY'S CHURCH, Church Lane, Tatsfield, TN16 2JX, [www.lttm.org.uk](http://www.lttm.org.uk)

**Anglican** • Team Vicar: Vacancy

**Church Correspondence** • The Rectory, Ricketts Hill Road, Tatsfield, TN16 2NA

**Wardens** • Marjory Broughton (541059), Chris Hancock (577622)

#### COUNCIL CONTACTS

**Parish Council: Clerk** • Samantha Head, 33 Alexandra Rd, Warlingham CR6 9DW  
[clerk@tatsfieldparishcouncil.org.uk](mailto:clerk@tatsfieldparishcouncil.org.uk) (07483 337461)

**Chair** • Kim Jennings email: [kimjennings@tatsfieldparishcouncil.org.uk](mailto:kimjennings@tatsfieldparishcouncil.org.uk), (577328)

**Website** • [www.surreycommunity.info/tatsfield](http://www.surreycommunity.info/tatsfield)

**Tandridge District Councillor** • Martin Allen, 38 Paynesfield Rd, Tatsfield TN16 2BG (577201)

**Surrey County Councillor** • Becky Rush [Becky.rush@surreycc.gov.uk](mailto:Becky.rush@surreycc.gov.uk)

#### OTHER CONTACTS

**St. Mary's Church Hall Bookings** • Sheila Cook (577443)

**Village Hall Bookings Secretary** • Helena Garcia ([tatsfieldvillagehall@live.co.uk](mailto:tatsfieldvillagehall@live.co.uk)) (07983 011028)

**W.I. Hall Bookings** • Sheila Cook (577443)

**Parish Room Bookings** • (07483 337461) email [clerk@tatsfieldparishcouncil.org.uk](mailto:clerk@tatsfieldparishcouncil.org.uk)

**Tatsfield Primary School Head** • Kevin Bellinger (577356)

**Tatsfield Village Club** • (577330)

**Furze Corner Sports Pavilion Bookings** • (07533 033325)

**Doctors** • Stock Hill Surgery (580011) • Westerham Surgery (564949) • Oxted Medical Centre (01883 734000)

**Tatsfield Helpline** • (577749)

**Pet Register** • Val Moore (574810)

**Village Website:** [www.tatsfield.org.uk](http://www.tatsfield.org.uk)

#### MAGAZINE CONTRIBUTIONS

We welcome contributions from village organisations and individual residents but reserve all editorial rights. We welcome letters commenting on items in previous issues or on anything else. Anonymous submissions will not be accepted. Organisations must include contact details in their submission, which will be published. Copy date for the Magazine is normally 16<sup>th</sup> of the preceding month, except for July/Aug and Jan/Feb double issues. Ideally contributions should be sent as a Word attachment in an email to: [tatsfieldpm@gmail.com](mailto:tatsfieldpm@gmail.com). Alternatively they may be posted to: Tatsfield Parish Magazine, The Rectory, Ricketts Hill Road, Tatsfield, Westerham, TN16 2NA.

**Enquiries concerning advertising or loose inserts** should be made to Sarah Tait ([tatsfieldmag@gmail.com](mailto:tatsfieldmag@gmail.com)). All loose inserts need to be booked an approved at least ONE MONTH in advance of insertion.

**Small Ads** These are accepted only from Tatsfield or Titsey residents (No Trade) and are free of charge (Max 10 words plus phone number.) We will include them in the next issue space permitting.

**Calendar Dates** Our calendar usually covers six weeks or more from publication so please give us your dates in good time. If you don't want your event to clash with others why not check with us early?

**Advertisements** We take no responsibility for the goods and services advertised in the magazine.

**Cover image:** Jan Akhtar's Dementia Wagon, which has now raised over £8,500 since its launch in 2020.

## EDITORIAL

Dear Friends,



Let me begin by introducing myself.... My name is Helen and I'm the Rector of the Limpsfield and Tatsfield Team Ministry. Many of you will know by now that Vince Short the vicar of St. Mary's has recently retired from the church and has returned to his former home. This means that the church is in vacancy, and we will be actively seeking to recruit a new person to lead the church and minister to the wider community. Change can be difficult but is not unfamiliar to any of us, in fact I am confident that as you read this magazine, changes will be occurring all around you. In your gardens and surrounding countryside new life will be springing up, the grass will once again need a regular cut, the trees shining brightly with new green leaves and the daffodils and tulips will be giving way to the promise of summer flowers. New life, new growth, new energy will be overtaking the stillness of winter and early spring.

Changes and uncertainties both big and small are our constant companion in life. This may be your parish Priest leaving, the unpredictability of Covid, economic challenges or the general instability in the world. Through all these changes and others, perhaps it's the familiarity of the season's that brings comfort to you. The predictable patterns that are largely unchanged from year to year.

In church we too will have repeated the familiar patterns of the Easter Season and we will be enjoying the new life to be found in the joy of the resurrection and the promise of the Holy Spirit dwelling among us.

As a Priest I take comfort from the fact that Jesus never deserts us on our journey towards a fuller understanding of what faith adds up to. He leads us, not just along the familiar track of what we think we know and expect, but he also opens the tightly packed layers of the mysteries that feel as if they're beyond us.

So, as we journey on through the year let's enjoy those familiar patterns and take hope in the new life, but let's also seek to leave gaps and openings for God's love to surprise us in ways we have not foreseen.

With my love and assurance of prayers, Rev. Helen Cook

### **Contacting St Mary's, Tatsfield, during the clergy vacancy**

The Rectory answerphone on 01959 577289 and the St Mary's Office email address [stmoffice.lttm@btinternet.com](mailto:stmoffice.lttm@btinternet.com) will normally be checked weekly by our Parish Administrator, Steve Tatler, who will be there to help or find someone who can, together with the Churchwardens and Team Rector.



## MAGAZINE DONATIONS

Following our annual request for donations from individuals last September, our printing costs have risen steadily. We are trying to be as economical with space and pages as possible whilst still bringing you an interesting magazine each month!

To keep the magazine free to all in the village, and to keep ten issues per year, we would be very grateful for any further donations. If you have not already donated, and are able to, please send your donation to the Treasurer, Mrs M Langford, 20 Shipfield Close, Tatsfield, TN16 2AU or please donate directly to Tatsfield Parish Magazine, Account 84841084, Sort Code 09 01 54.

If any village organisation would also like to make a further donation, please contact Madie Langford.

Thank you

**Tatsfield Parish Magazine**

## LETTERS

### TATSFIELD MASK MAKERS UPDATE

During the first COVID lockdown in 2020 three sewists in Tatsfield made over a thousand masks for residents, family and friends. Distributed from Sheree's Store, the project raised almost £2,400.

The funds raised have been used around the village. The main event was providing a free picnic to almost 400 individuals at the Summer Picnic on the Green in August 2021. Monies were also used to purchase a bench for Sheree's Stores, donations to both the Not So Young club and the WI to hold tea parties when they were able to meet again, replacement of some of the faulty Christmas lights in the village centre, and the planting of a memorial flowering Cherry Tree on Westmore Green and plaque; the tree is just flowering for the first time and will do so in Spring every year, as a reminder of the efforts made by the whole village during the pandemic.

A big thank you to all who came forward to offer fabric and elastic and all who purchased our masks.

**Tatsfield Mask Makers - Kim Jennings, Bobby Pinchin and Tracey Syrett**



## EASTER BUNNY

The Easter Bunny hopped in to Tatsfield on Good Friday to give out treats!

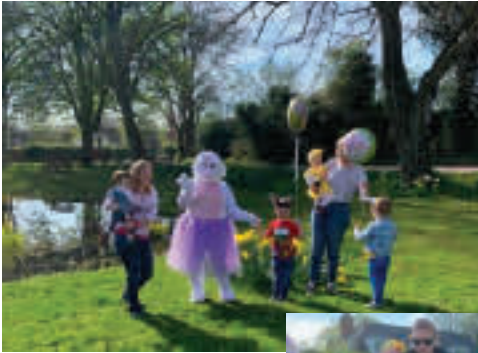

## ART INSTALLATION

Steve Gaskell's new art installation 'A swarm of CDBs' is at Springfield Cottage, Westmore Road. Admission free! 07896861911



## TATSFIELD PARISH COUNCIL

A rather small meeting was held on 11<sup>th</sup> April with only three Parish Councillors attending due to holidays.

### Police

We started the meeting with a very welcome visit from PC Christian Mansfield and PCSO Amy Ord. They provided a report on activity in the area, the school car park was the main area of reports regarding ASB and they had received multiple calls regarding drug use and criminal damage. The police are now making regular visits to the car park and request that we all continue to report. This can be done via 101, through the online reporting form or on Facebook on the Tandridge Beat page. As much detail as possible when reporting is helpful - registration numbers, make, model and colour of vehicles. The PC hope this visit is the first of many to our monthly meetings.

### Planning

**TA/2022/192 84 Paynesfield Road** Removal of existing roof, construction of new first floor and roof extension. Demolition of attached garage, construction of new attached garage with storage mezzanine. Replacement of entrance porch. New bay window to study. Construction of projecting bay to Reception room with sliding doors and balcony to first floor Master Bedroom. Install dormer windows to rear first floor bedrooms. Internal alterations to increase kitchen and Hallway. New rendered wall finishes throughout ground floor. New hanging clay tiles to first floor and new clay tiled roof finish. New windows and doors throughout. Construct double carport and associated driveway paving, patio paving with steps and planters. Construct new pool room.

**Comment-** The Property is in the Village settlement. The Parish Council does not object to the proposals in relation to the house but does object to erect a double height garage. The PC would question why the applicants are increasing the height of garage and adding windows and rooflights. Members feel the height of the garage would overshadow on the neighbour's garden to the west in the mornings.

**TA/2022/66 The Firs, Maesmaur Road** Erection of detached garage. Plans show what appears to be a 2-storey double garage with windows and side door. The property is outside the Village Settlement area and within the Green Belt. Plans show a disproportionate size of garage to the house.

**Comment-** Objection. The Parish Council objects to this application on the grounds of size and Location in the Green Belt.

**TA/2022/241 Tarnhelm, Ricketts Hill Road** Erection of a single storey side and rear extension. Conversion of roof space with first floor dormer extension to rear elevation. (Application for a certificate of Lawful Development for a proposed use or Development)

**Comment-** Objection. Property is outside the Village settlement in the Green Belt. Plans are not fully available. The proposal more than doubles the size of the house. It is



therefore a disproportionate addition to the existing dwelling and therefore by definition cause harm to the Green Belt.

**TA 2021/697 1 Parkside Cottages, Rag Hill Road** Erection of two-storey side extension, single storey rear extension and front extension – revised plans.

**Comment-** This application is for revised plans from an application made in 2021. No further comments.

**TA/2022/380 Saddlers, 85 Paynesfield Road** Erection of single storey rear extension, New enclosed Porch, Conversion of detached garage into gym/family entertainment space ancillary to main dwelling, changes to fenestration including installation of Bi-Fold doors. This property is in the village settlement area. The changes are small in proportion to the existing property and will have little or no impact on neighbouring properties.

**Comment-** No Comment.

The full Planning reports can be found on the Village Website.

### **Parish Councillor Vacancy**

The Parish Council co-opted John Rand to join the team. Welcome to the team John we look forward to working together.

### **Platinum Jubilee**

Please see flyer delivered with this magazine.

### **Annual Parish Meeting**

Thank you for all who attended our Annual Parish Meeting. We were disappointed that Biggin Hill Airport CEO was unable to attend, and we hope to rearrange a date for the near future.

**Kim Jennings, Chairman Tatsfield Parish Council**

**Email:** [kimjennings@tatsfieldparishcouncil.org.uk](mailto:kimjennings@tatsfieldparishcouncil.org.uk)

## **TATSFIELD ONLINE**

**Village website:** [www.tatsfield.org.uk](http://www.tatsfield.org.uk)

**Village facebook page:** search for 'Tatsfield Village' on facebook

**Tatsfield Talk facebook group:** search for 'Tatsfield Talk' on facebook, and ask to join to be able to view and post.

**Twitter:** @tatsfieldtweet

## TANDRIDGE DISTRICT COUNCIL

As there are elections on the horizon the last month has been extremely quiet on the District Council front so nothing from me, but you may find the following interesting and informative, so please read this carefully.

### Would you like to be a councillor?

There will be District Council elections in Tandridge but **NOT Tatsfield** this year. Next year will be my eighth and final year and I will be up for re-election. So, as I have done previously, I wanted to give anyone who may be interested in taking on the role of the District Councillor for Tatsfield and Titsey the opportunity to come forward in plenty of time and find out about the role. **If that is you then please contact me on the details below.**

### This year's elections

The 14 seats up for re-election this time see some surprising names not standing for re-election. Tony Elias Leader of the Conservatives and Geoff Duck both long time members along with Simon Morrow a Liberal Democrat amongst the most notable. Kevin Bourne I&OLRG my last year's Chairman of the Audit and Scrutiny is standing down and he will be a big loss as his tenacity on the numbers was second to none. So, it is unlikely that the elections will change the "no overall control" of the Council but there is the possibility that the leadership could change from I&OLRG back the Conservatives. All very interesting.

### Your council tax energy rebate

Properties in **council tax bands A to D** may be eligible for a [council tax energy rebate](#).

If you **pay by direct debit**, in most cases, the rebate will go directly into your bank account by mid-May. If you don't [pay your council tax by direct debit](#) already, you can quickly and [easily set it up](#).

More financial support may soon be available for households not eligible for the rebate. We'll let you know more as soon as we receive guidance from the government.

### Living safely with respiratory infections including Covid-19

As we learn to live safely with Covid-19, there are things we can all do to help reduce the risk of catching it and passing it on to others. This will also help to reduce the spread of other respiratory infections, such as colds and flu, which can spread easily and may cause serious illness in some people.

To help reduce the spread of Covid-19 and other respiratory infections and protect those at highest risk, please:

- Get a Covid-19 vaccine if you haven't had one.
- Open the windows and let fresh air inside.
- Practise good hygiene, by washing your hands, cover your coughs and sneezes and clean your surroundings often.

- Wear a face covering as this can help reduce the chance of spreading infection to others.
- Consider taking a lateral flow test. You can buy these from pharmacies and supermarkets, in store and online.

If you have symptoms of a respiratory infection, please consider staying at home and avoiding contact with other people.

### **Specsavers Surrey Youth Games 2022**

Free sports training sessions for 6–16 year-olds living or going to school in the district are about to start.

This will give children an opportunity to try something new and develop skills while having fun as part of this six-week programme, which finishes with the Surrey Youth Games at Surrey Sports Park in Guildford on Saturday 18<sup>th</sup> June.

**If you think I can help you with anything to do with the Tandridge District Council or anything else please do not hesitate to contact me.**

**Cllr Martin Allen 01959 577201 [cllr.martin.allen@tandridge.gov.uk](mailto:cllr.martin.allen@tandridge.gov.uk) Or [martin\\_allen@talk21.com](mailto:martin_allen@talk21.com)**

## **TATSFIELD NEIGHBOURHOOD PLAN IMPORTANT UPDATE FOR ALL RESIDENTS**

**The public consultation of the Tatsfield Draft Neighbourhood Plan has now finished.**

The next stage will be for the Steering group to go through and consider all of the comments, objections or suggestions raised and if appropriate build them into the Draft Neighbourhood Plan.

We will undertake this at our next meetings on the Wednesday 20<sup>th</sup> April and then Wednesday 18<sup>th</sup> (or 25<sup>th</sup>) of May. If you wanted to assist us with this there is still time for you to have your input.



The Draft plan will continue to be available on the Tatsfield Neighbourhood Plan website, Parish Council website and Village website so if you have not read it and still want to comments can still be sent to: [tatsfield.plan@btinternet.com](mailto:tatsfield.plan@btinternet.com) and we will leave available as below: Tatsfield Neighbourhood Plan website address: <https://e-voice.org.uk/tatsfieldneighbourhoodplan/>



## **FEEL YOU HAVE SOME TIME OR ADVICE TO GIVE TO THE VILLAGE?**

Then please contact one of the steering group members for a no obligation chat. Contact details can be found at the above website address or contact:

Martin Allen (Chair)	Email: martin_allen@talk21.com	Tel. 577201
Sue Smale (Deputy)	Email: sue.smale@yahoo.co.uk	Tel: 577660
Kim Jennings	Email: kimjennings@tatsfieldparishcouncil.org.uk	Tel: 577328

## **CLARE COUTINHO MP**

Locally, I've been getting out and about, knocking on doors to speak with residents and making the most of the wonderfully warm weather - while it lasts!

I recently met up with a group of local farmers, including Patrick from the brilliant Flower Farm, and the NFU Online. We talked about current issues ranging from the prices of fertiliser given the current situation in Ukraine, to the importance of food security and muck spreading.

I grew up as a city girl but it's always a huge pleasure to meet the people who produce our food and protect our countryside - and it's always good to hear from experts in the field (no pun intended!) to hear about the challenges and concerns they have.

I also had an informative meeting with Joannie from Future 4 Fairgrounds and Cllr Lesley Steeds recently. Like many of you, I have so many fond memories of going to the fair as a child and always having a brilliant time.

So I really welcomed getting the chance to meet people from the community and hear about some of the disenfranchisement they face - and what we can do to help.

Of the East Surrey residents who contacted me to help their Ukrainian loved ones, I am so pleased to report that we have been able to bring them all to safety, and I can't wait to personally welcome them all to East Surrey soon.

Many of you have also shown enormous generosity by applying to the Homes for Ukraine scheme and offering families who have escaped the war a place to live. My team and I are currently working around the clock with several local families to make sure their visa applications have been successfully received and to speed up the process wherever possible.

If you would like me to check on the status of any visa applications or if you have any questions about the process, please do email me at [claire.coutinho.mp@parliament.uk](mailto:claire.coutinho.mp@parliament.uk).

## LITTLE ACORNS PRE SCHOOL

We were pleased to welcome back our annual EASTERCISE fund raising event at the end of March which was great fun for our children and families. Thank you to all who came and supported on the day and a huge thank you to all our families for their sponsorships, raising over £800 for the preschool.



On the last day of term, the children had their faces painted before greeting the Easter Bunny who came to visit us and share songs, stories and crafts with the children before going to hunt for Easter goodies in our outside play area. Great fun!

Our Monday afternoon 'Science Club' continues to be very popular and has now been joined on Wednesday afternoons by 'dance club'. Hosted by DanceWorxx, these afternoons are a mix of dance, exercise, and games which the children thoroughly enjoy.



Our afternoon sessions run Monday to Thursday from 12-3pm and can be added to the morning session or taken separately. Please contact us for more information.

Our final bit of exciting news is the introduction of our new Manager Jenny, and Deputy Manager Lisa to Little Acorns.

If you would like to enquire about a place for your child from September 2022 or to book our Breakfast Club, please do get in contact: [office@littleacornstatsfield.co.uk](mailto:office@littleacornstatsfield.co.uk)

**The Little Acorns Team**

## TATSFIELD WI

When I wrote the WI report for the Annual Parish Meeting in April – the first held since 2019 – I looked back on our monthly reports in this magazine and realised that we had survived the weirdest two years. Whilst we retain a great awareness for Covid we are trying to plan for a programme of future activities that is inclusive and accessible as well as interesting and educational. We also plan to be involved again in village life and events.



On 5<sup>th</sup> April we hosted a Silk Painting workshop. A speaker who has visited us before and showed beautiful examples of her art gave us the chance to try it for ourselves. We all produced a colourful floral panel by mixing basic primary dyes and gently applying them to a prepared design on beautiful fine silk. (Some end results shown in the photo.)

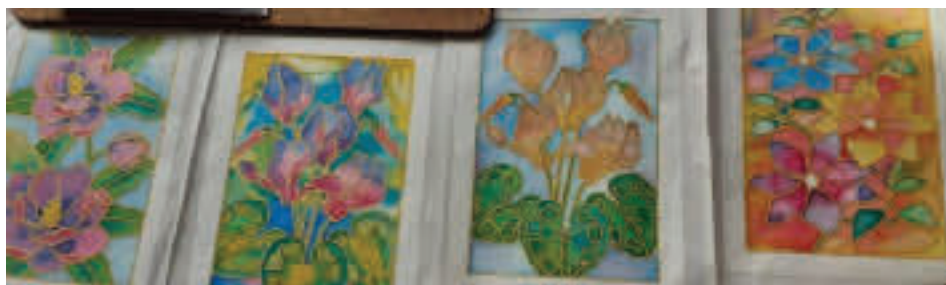

Next month we hold our Annual meeting. We will confirm our vision and ideals, elect our committee, agree our support of the national resolution to promote action for Girls and Women with ADHD and ASD and receive our 2022/23 programme of events.

We will contribute floral arrangements for the Flower Festival in early June and have a Cakes and Produce stall on Westmore Green on Sunday 5<sup>th</sup> June for Tatsfield's Jubilee celebration.

We still host a Coffee Pop-In every Wednesday morning in the WI Hall and collect shoes for the Sal's Shoes Charity (a number of lorry loads already delivered to Ukraine).

**Susan Smale 01959 577660**



## ST MARY'S NEWS

### Goodbye and Good Luck to Vince and Veronica

There was sadness on Mothering Sunday 27<sup>th</sup> March, when Vince led his last service at a full St Mary's church, as he and his wife Veronica said 'goodbye' to Tatsfield and 'hello' to retirement. The service was followed by a joyous send off in the Millennium Hall, which in addition to a delicious buffet and refreshments, included many words of thanks and the presentation of gifts and mementos.

A note of Thanks from Vince and Veronica Short following Vince's retirement:

*Dear friends,*

*Thank you so much for your kind good wishes and very generous gifts for our retirement. We very much enjoyed the service and singing in a full church on Mothering Sunday and the gathering, refreshments, speeches and presentation in the Millennium Hall afterwards. We shall miss you all and we will take with us many happy memories of our time in Tatsfield when we move back to our home in Hildenborough. With our love and prayers, Vince & Veronica.*



*Vince and Veronica being presented with beautiful flower baskets in the Millennium Hall, which were among many parting gifts.*

### Sunday Services at St Mary's while the Church is in Vacancy

We plan to maintain our main 10am Sunday service with music, led by visiting clergy and/or lay people. All are welcome. Further information is in our Notice Sheet which is posted on the noticeboard at the church entrance and can also be accessed via the link on the home page of our website: [www.lttm.org.uk/stmarys](http://www.lttm.org.uk/stmarys)

### Lent lunches

Many thanks to Maryrose and Peter Fawke and their team of helpers for running the recent lent lunches. The Ukranian cabbage soup was really tasty! So far £220 has been raised but before the money is sent off those unable to attend might like to donate. If so, please contact Madie Langford 01959 577114.



### Flower Ladies

To commemorate the Queen's 70th Jubilee there will be a Flower Festival at St Mary's. This will be arranged on Wednesday 1<sup>st</sup> June and open to visitors on the 2<sup>nd</sup>, 3<sup>rd</sup>, 4<sup>th</sup> and 5<sup>th</sup> June. If anyone would like to join our group you would be very welcome.

**Ann 577207 or Jan 577659**

## Holy Week and Easter

Our main services were on Palm Sunday and Easter Day. This year, due to the planned Jubilee Flower Festival, St Mary's was lightly but beautifully decorated using the pedestal, Easter garden and candles, as well as the traditional Easter Lillies. Thanks to Ann, Jan and all the volunteers.



## St Mary's Sunday Teas

Unfortunately, we are unable to start the Teas Season until 12<sup>th</sup> June and not 8<sup>th</sup> May as previously stated but look forward to seeing you over the summer. However, we do intend to provide Teas on Friday 3<sup>rd</sup> June and Saturday 4<sup>th</sup> June from 2pm to 5pm for the Platinum Jubilee Weekend.

### "Happy Hour" Coffee

We warmly invite you to Sheree's between **10am and 11am on Tuesdays 31<sup>st</sup> May, and 28<sup>th</sup> June**. The Church will offer a **£1 subsidy** for every coffee, tea or hot chocolate purchased. Please mention **"Happy Hour"** when ordering to obtain your discount.



### Christian Aid Week - 15<sup>th</sup> to 21<sup>st</sup> May

This year, Christian Aid Week will focus on drought, which numerous countries around the world face. It recognises that droughts have become more intense and more common because of the changing climate. Donations may be made directly to Christian Aid via their website (or via St Mary's in an envelope marked "Christian Aid").

### Ascension Day - Thursday 26<sup>th</sup> May

We look forward to our annual 6.00am service of Holy Communion in the churchyard (in church, if wet) which will be led by Revd. Helen Cook. Breakfast follows and any donations received will be for Christian Aid. Please let us know if you can join us.

### Food Bank Deliveries

We delivered to Westerham Food Bank on 10<sup>th</sup> March and to Christ Church, Brixton Road, on Wednesday 6<sup>th</sup> April. We continue to collect food, throughout the year, to meet the growing need to support families at both sites. Food suggestions, welcomed by Christ Church are baked beans, tinned meat, tinned fish, tinned fruit, rice, pasta, sauces (pasta sauces etc), and snacks. If you would like to give your support you can leave any non-perishable food that you wish to donate in the Narthex of St Mary's church, Tatsfield. The church opening days are Tuesday, Thursday, Saturday, and Sunday from 8.30am to approximately 3.30pm, or please contact me. If you would like to donate in the monetary way, this will be used to purchase further food. Thank you for your support. **Hilary Vale**  
**01959 577864**

### St Mary's Tatsfield 100 Club results for April 2022 draw

10 M. Broughton £23      72 R. Painter £14      80 G. South £9      St Mary's £44

### St Mary's Church, Tatsfield, is currently open at the following times:

8.30am approx - 3.30pm approx. on Tuesdays, Thursdays, Saturdays and Sundays.

The Millennium Hall is open for bookings.

St Mary's Church Website: [www.lttm.org.uk/stmarys](http://www.lttm.org.uk/stmarys)

Email: [stmoffice.lttm@btinternet.com](mailto:stmoffice.lttm@btinternet.com) Telephone: 01959 577289



## TATSFIELD FAIRTRADE GROUP

**Chocolate has a Name** - Teaching children in West Africa how to make chocolate



Today, around 70% of the world's chocolate is made from beans grown in West Africa, mostly Ghana and Cote d'Ivoire. How did this happen when the cacao or cocoa plant is not even indigenous to the region?

Cacao was first cultivated over 4000 years ago by the Olmec and Mayan peoples who lived in what is now Mexico, Belize, El Salvador, and Honduras. They ground the beans into a paste and made a bitter drink, often flavoured with spices. The Spanish introduced this chocolate drink to Europe in the 16<sup>th</sup> century. After the addition of sugar, the drink became so popular that Spain set up cocoa plantations in their colonies in the West Indies. The English, French and Dutch soon followed suit and established plantations in their colonies too. In the mid 19<sup>th</sup> century, the Quaker chocolate dynasty, Fry & Sons, developed a way to mix cocoa powder with sugar and cocoa butter to produce a smooth paste that could be poured into a mould, the first chocolate bar. It was at this point that the British and French introduced large scale cocoa production to their colonies in West Africa. Ghana (then known as the Gold Coast) for the British and Cote d'Ivoire (Ivory Coast) for the French. There was a plentiful supply of cheap labour and land and the right tropical weather and soil conditions for cocoa to thrive.

Today, cocoa is so vital to the Ghanaian economy that it features on bank notes and coins, however, the average cocoa farmer earns just 74p a day while the living wage is around £2.30. This means that cocoa farmers can't afford necessities like medical care, decent food and education. The average age of a cocoa farmers is 50 and many of their

children don't see a future in cocoa farming because it's very hard work, for very little reward added to this the climate crisis is having a significant effect on yield.

Most cocoa farmers cultivate and harvest cocoa pods, dry the beans and bag them up for export without ever tasting the delicious chocolate that results from their labours. They don't see the crops as belonging to them - it belongs to the buyers; the multinational corporations who make billions from the chocolate trade. In 2021 the global chocolate industry was worth an estimated \$106 billion!

But while traditional West African recipes don't contain cocoa there are some chocolate makers in West Africa who are using locally grown cocoa beans and sugar to create chocolate. One of these, Dekocraft is based in Accra and they have a programme delivering chocolate making workshops to children and adults in the affluent areas of the city. Now they have a plan to train teachers in the impoverished cocoa growing areas to deliver these workshops as part of the general curriculum. They want the girls who grow up around cocoa farms to have a sense of pride and ownership; to help them see a future in chocolate, and to understand the nutritional potential of using cocoa in their cooking and as a breakfast drink.

**The Chocolate Has a Name** pilot was launched during Fairtrade Fortnight:

<https://www.youtube.com/watch?v=TnjzEflF2nM> The project is being funded through a crowdfunding appeal. You can read more about it on the website <https://www.chocolatehasaname.org.uk> which includes a link to their crowdfunding page. The good news is that Tony's Chocolonely is looking at this pilot with a view to rolling it out to the schools they work with in the region.

There will be an opportunity for you to donate to this project at our Tea Tent at the Village celebration for the Queen's Platinum Jubilee on Sunday, 5<sup>th</sup> June.

You could EVEN help us to become more sustainable – bring along your own cup for us to fill.

**Barbara Hester**  
**Tatsfield Fairtrade Group**



## **TATSFIELD 100 CLUB**

Congratulations to the winners of the Tatsfield PFA 100 Club for March 2022:

1 <sup>st</sup> Prize	Jon Dunn	£48.00
2 <sup>nd</sup> Prize	Pete Small	£32.00
3 <sup>rd</sup> Prize	Simon Hendry	£16.00

Thank you for supporting sport in Tatsfield. If you know of anyone who wishes to join the 100 Club (for a modest £6 per month), or if you would like additional numbers, then please contact me at [les.eames@ntlworld.com](mailto:les.eames@ntlworld.com).

## **TATSFIELD MARTIAL ARTS**

### **Surrey Judo Team Selection**

On the 8<sup>th</sup> May the Southern Area Inter Counties championship is taking place. This event is the highlight of the Southern Area competition calendar. Children and adult teams from Surrey, Kent, Hampshire and Sussex compete against each other to be crowned Southern Area team champions.

In the past, Surrey Judo has held a team trials competition to select the judo players who would then form the county team, however this year we did things a little differently. Rather than running a one-off selection event, we ran three separate events. One in February, one in March and one in April, at different locations in the county. The idea behind this was to allow more Surrey judo players to take part in the selection process, as not everyone can make a one-off event. Plus, having numerous events would allow the stronger judo players to really shine whereas at a single event it is possible for these individuals to have a bad day and not get selected.

Following this process, four junior TMA members have been selected to represent Surrey in next month's Inter Counties:

- Lizzie Merredew              Girls Under 44kg
- Bella Mumford              Girls Under 57kg
- Kayden Plinston              Boys Under 60kg
- Aaron Plinston              Boys Over 66kg

We also have one senior member in the men's team. Harry Baxter will be fighting in the blue belt and below U100kg category.

We wish them all the best of luck!

### **Self Defence and Personal Protection Course**

Our next self-defence and personal protection course will take place on Saturday 2<sup>nd</sup> July at TMA. These courses are extremely popular, and spaces fill up quickly. Price is £10 and open to everyone aged 14 and over. Please contact me for further information.

**Adam Plinston**

## NIGEL'S NATURE NOTES

**Bramblings** are everywhere! Well, perhaps not everywhere, but certainly along the entire length of Greenway and across to Paynesfield and John's Road. I've seen six in my neighbour's garden (John and Val Moore) and Tony (Turner), who lives at the bottom of the road, has seen the same sort of number. The question is – are these the same birds flying up and down the road or are they separate groups? What will be of particular interest now is to see when they disappear. You may remember that I mentioned last month that Bramblings are winter migrants. This means that they should be flying off to their summer home around the end of April. However, I also mentioned that a few are deciding to stick around rather than make the long flight back to Scandinavia. Interestingly, Meyer, who quotes Mr. Lewcock (of Farnham), gives a long account of a supposed pair of these birds which bred in his garden in May of 1843, but the account is now regarded as wholly unsatisfactory, though Meyer quotes other instances in which he believes the species was seen by him during the summer months. (*'The Birds of Surrey'*, John Bucknill, 1900.) First Brimstone – 1<sup>st</sup> January. Last Brambling -?

We have a new contributor! Michelle Hitchcock is concerned about the **clearance of land during the nesting season** (16.04.22):

*'I was walking in Park wood yesterday and, as a nature lover, was very upset to see that the scrubby area next to the golf course has been completely cut down. There must have been bird nests in the bramble and bushes, not to mention other wildlife. I thought it was illegal to carry out such work from April to September and would appreciate your thoughts.'*

Okay, Michelle, this is briefly the situation as I understand it: Anyone (apart from subsidised farmers), can fell a tree or cut or clear a hedgerow at any time of the year. However, Section I of the Wildlife and Countryside Act, 1981 states:

*'If any person intentionally: kills, injures or takes any wild bird; takes, damages or destroys the nest of a wild bird; takes, damages or destroys the nest of any wild bird while that nest is in use or being built; or takes or destroys an egg of any wild bird; he shall be guilty of an offence.'*

Sounds straightforward enough. I suggest, however, that the gathering of evidence against a perpetrator would prove exceptionally difficult.

Farmers have their own rules. Those who benefit from the Basic Payment Scheme are not allowed to cut trees or hedges between 1<sup>st</sup> March and 31<sup>st</sup> August. Failure to comply with the rules could result in a hefty cross compliance penalty. There are, however, various exceptions that relate to public access and safety issues, such as the felling of disease-ridden Ash trees and the clearance of roadways and footpaths.

**Any news or views?** Contact: [nigelshaw2000@hotmail.com](mailto:nigelshaw2000@hotmail.com)

Alternatively, drop a note in to 'Primrose Ridge', Greenway.



## THE NIGHT SKY IN TATSFIELD – MAY 2022

Many astronomical phenomena require at least minimal optical aid in order to see them. However, a lunar eclipse is fortunately not one of them and on May 16<sup>th</sup> we get to see that very spectacle.

An eclipse of the Moon occurs when the Sun, Earth and Moon form up in a straight line with the Earth in the middle. When that happens the Moon, travelling around us in its orbit, moves into the shadow of the Earth that is always cast out into space.

The good news about this event is that it is a total eclipse so the whole disk of the Moon will move into the Earth's shadow and also, we should see our nearest neighbour in space turn a coppery-red colour. The bad news is that the eclipse begins at 3:28am and continues until the Moon sets at 5:08am by which time it is fully eclipsed.

The event proper begins at 2:32am when the Moon enters the Earth's outer shadow, called the penumbra. You won't be able to spot this because the change in brightness is extremely subtle so go outside at 3:28am which is when our satellite starts to move into the darker central portion of the shadow known as the umbra. Once that begins to happen the top left portion of the Moon (at about 10 on a clock face) will start to look rather as if a chunk has been taken out of it. This portion becomes larger as progressively more and more of the Moon moves into the shadow until at 4:29am it is fully enveloped. It is around this time that you should be able to tell that it has changed colour as I mentioned above. The weather, of course, is one variable but another is the state of the atmosphere at the time which can affect our view in two ways.

Firstly, when any astronomical body is very close to the horizon, we are viewing it through a much thicker layer of the atmosphere, compared to if it were overhead, which can have an effect on its appearance. Secondly, we need to consider why the Moon appears reddish and why it is visible at all during an eclipse. It would seem sensible to assume that once the Moon is fully within the Earth's shadow it would be invisible but this is not the case.



What happens (as shown by the red dashed lines in the diagram) is that the light from the Sun enters the Earth's atmosphere and is refracted (bent) in the same way that light is bent when it passes through a lens. Because blue light has a shorter wavelength it is scattered by gas molecules in the air whilst the red light, of longer wavelength is scattered much less and makes it through to reach the Moon. This effect, known as Rayleigh scattering in honour of Lord Rayleigh who discovered it, also explains why the sky appears to be blue. However, because we can only see the Moon due to light passing through the Earth's atmosphere its colour and brightness can be affected if there have been sizeable volcanic eruptions prior to an eclipse.

**Brian Mills FRAS**

## TATSFIELD IN BLOOM

Plans are now in place for the summer planting to mark the Queen's Platinum Jubilee. Purple, yellow and white petunias are being delivered by Coblands in the week beginning 16<sup>th</sup> May with planting to be carried out during that week so that the plants can get established before the Jubilee weekend at the beginning of June. We will be using the same procedures that we have used in recent years which will entail offering to clear and replant one or more containers, mangers or baskets with compost, fertilising granules and plants from the Allotment Site.

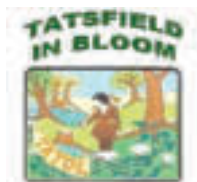

If you would like to help us with this work, please let me know. A watering rota is also being drawn up for the summer and we hope that as many people as possible will volunteer to take on this task.

You may have seen that the Tatol Bed is looking a little different now. We have decided to try to make our plants more sustainable so, instead of using only bedding plants in the Tatol Bed and in the Memorial Trough, we have planted some low shrubs which will form the centrepiece with summer bedding plants added for colour. If this experiment is successful, we will extend this to other containers, etc in the future.



We are also purchasing some perennials and shrubs to make a new bed under the new parish noticeboard on Westmore Green. In addition, the circular bed on the

Bakery Lawn has been turfed over to make way for the fire basket which will be lit at 9.45pm on Thursday 2<sup>nd</sup> June to celebrate the Jubilee.

One of our Tatsfield in Bloom volunteers mowed the grass outside the Bakery for the first time during April. Unfortunately it seems that this area has now become the local dog toilet. Please help us to keep Tatsfield looking great and pick up your dog poo! If you see someone with a dog pooing on our grass, and not picking it up, take a photo and post it on Tatsfield Talk - name and shame!"

A very big thank you to all those who put donations into our yellow pots in Sheree's, The Old Ship, The Village Club and The Bakery and to those who have donated direct.

**Jill Hancock (577622) ([jillhancock12@gmail.com](mailto:jillhancock12@gmail.com))**

## REGULAR TATSFIELD EVENTS AND INFORMATION

<b>Sun</b>	10.00 am	Church service – StM
<b>Mon</b>	9.30 am	Tots on Top – CH
	1.30 pm	Bridge Club – WIH
	5.00 pm	Boom Dance Academy Junior Street Dance - VH
	5.45 pm	Boom Dance Academy Break Dance for All – VH
	6.30 pm	Cubs - SH
	7.15 pm	Adult Ballet - TPS
	7.30 pm	Art Group – VH [Term time]
	8.15 pm	Bingo – TVC
<b>Tue</b>	1.30 pm	Whist – WIH (Last Tuesday of the month)
	12.30 pm	Not So Young Club (2 <sup>nd</sup> Tuesday of the month) WIH
	2.30 pm	WI Meeting (1 <sup>st</sup> Tuesday of the month) WIH
	5.00pm	Tatsfield Drama Club - StM
	6.00 pm	Beginners Step Class - VH
	7.00 pm	Scouts and Explorers – SH
	7.00 pm	Beginners Step Class - VH
<b>Wed</b>	10.00 am	WI Pop In – WIH
	7.30 pm	Yoga – VH
<b>Thu</b>	2.00 pm	Scrabble at AMB (2 <sup>nd</sup> Thursday of the month)
	1.30pm	Hear Here Sessions – AMB (1 <sup>st</sup> Thursday of the month)
	4.30 pm	Under 8's Judo - SH
	5.45 pm	Over 8's Judo - SH
	7.15 pm	Adult Ju Jitsu - SH
	7.30 pm	Tatsfield Singers - TPS
	8.00 pm	Table Tennis – VH
<b>Fri</b>	10.00 am	Pilates – WIH
	9.30 am	Self-defence and HIIT, Tatsfield Martial Arts -SH
	11.15 am	Pilates – WIH
	1.30 pm	Short Mat Bowls –VH
	6.30 pm	Over 10's Ju Jitsu- SH
	8.00 pm	Badminton Club – VH
<b>Sat</b>	9.00 am	Under 8's Judo – SH
	10.00 am	Composting site (now closed for Winter)
	10.15 am	Over 8's Judo - SH
	11.45 am	Adult Judo – SH

If you would like your event included in this diary in future, please send details to:  
**tatsfieldpm@gmail.com**

## UPCOMING EVENTS – VILLAGE AND BEYOND

### MAY

7 <sup>th</sup> Sat	7.30pm	North Downs Sinfonia Spring Concert, VH
8 <sup>th</sup> Sun	3.00pm	Church Teas, MH
14 <sup>th</sup> Sat	2.30pm	My Dog's Got Fleas, VH
14 <sup>th</sup> Sat	7.30pm	My Dog's Got Fleas, VH
15 <sup>th</sup> Sun	3.00pm	Church Teas, MH
17 <sup>th</sup> – 21 <sup>st</sup>	various	The 39 Steps, Barn Theatre Oxted
21 <sup>st</sup> Sat	10.00am	THS Wisley Visit, Wisley Gardens
22 <sup>nd</sup> Sun	3.00pm	Church Teas, MH
29 <sup>th</sup> Sun	3.00pm	Church Teas, MH
31 <sup>st</sup> Tue	10.00am	St Mary's Happy Hour Coffee, Sheree's Tearoom

### JUNE

2 <sup>nd</sup> Thu	9.45pm	Platinum Jubilee Beacon Lighting, Bakery Lawn
3 <sup>rd</sup> Fri		Platinum Jubilee Live Music, TVC
4 <sup>th</sup> Sat		Platinum Jubilee Concert, Tatsfield Singers
4 <sup>th</sup> Sat		Oxted Comedy Night, Barn Theatre
4 <sup>th</sup> Sat		Platinum Jubilee Live Music, Pie & Mash, Ye Olde Ship
5 <sup>th</sup> Sun		Platinum Jubilee Tatsfield Street Party, Westmore Green
11 <sup>th</sup> Sat	7.00pm	Liz Kelleher Quiz Night, Marathon Fundraiser, VH
11 <sup>th</sup> Sat	7.00pm	The Magic Globe, Barn Theatre
24-25 <sup>th</sup>		Glow – Honk! JR, Barn Theatre
28 <sup>th</sup> -1 <sup>st</sup> July		Glow – Honk! JR, Barn Theatre

### JULY

7 <sup>th</sup> -9 <sup>th</sup>	various	Glow – Our House <i>Barn Theatre Oxted</i>
16 <sup>th</sup>	1pm&6pm	Back to the Boomovies <i>Barn Theatre Oxted</i>

### Venues

AMB - Aileen McHugo Building • CGA - Community Games Area • MH - Millennium Hall • SH - Scout Hut •  
 StM - St. Mary's Church • TACG – Tatsfield Allotments and Community Garden • TVC - Tatsfield Village Club •  
 TPS - Tatsfield Primary School • VH - Village Hall • WIH - Women's Institute



# TATSFIELD HORTICULTURAL SOCIETY

## SPRING SHOW 2022

### HORTICULTURAL SOCIETY 1. COVID 0.

In spite of the uptick of Covid cases which meant that our Vice Chairman Jon Allbutt could not attend the show, the HORTI team prevailed and we garnered 166 entries into the Spring Show on April 9th.

Many thanks are due to our judges Nick Hagen (Horticulture), Sue Warren (flower arrangements), Andy Moore (photography), Kay Longley (domestic), Nigel Shaw (art) and Sue Smale (craft) who gave up their Saturday morning to assess the fantastic array of exhibits in the village hall which smelt glorious.

After much deliberation prizes were awarded to the following:

**Art:** Sheila ALEXANDER and Angie LESLIE-MILLER

**Photography:** Nicola LePREVOST

**Flower Arrangement:** Val PAYNE

**Craft:** Catherine WEBBER

**Domestic:** Catherine WEBBER

**Horticulture:** David HADDEN



It was particularly gratifying to involve local professional photographer Andy Moore as a judge for the first time. I am hoping to secure his services as a tutor for the art group on the subject of taking good pictures with our mobiles. Watch this space and let me know if you would be interested in joining us on that occasion. Andy posted some wonderful photos on to Tatsfield Talk. Thanks are also due to Tina at The Ship for putting on a fabulous buffet lunch for judges and committee members.

The show opened to the public at 3pm and despite clashing with a certain event at Aintree many visitors came to see the show and eat the homemade cakes on offer. Dilo de Alwis spoke passionately about the Tatsfield Eco Project, urging us all to do SMALL THINGS such as not eating meat every day and avoiding plastic packaging to make a BIG DIFFERENCE.

Our local author Jan Akhtar presented the prizes. She spoke warmly about the Horticultural Society and made us laugh describing her attempts to make a BATTENBURG cake for a previous show. Unfortunately, she entered husband Aslam's cookies under her name and he was disqualified as the class was for men only! He was not amused.

We look forward to seeing you all at the autumn show on SEPTEMBER 10th. THE YEARBOOKS WILL BE DISTRIBUTED SOON SO PLEASE JOIN US. £5 secures you membership with donations only asked for the over 65s.

**Carol Gaskell, Show Secretary**

### **THS WISLEY VISIT Saturday May 21<sup>st</sup> at 10am**

I have provisionally booked 40 tickets for our annual trip to Wisley Gardens. If you have not attended before, you are more than welcome to join the group or wander at your own pace around these glorious gardens. We meet before 10am by the café which is on the right by the entrance to Wisley Gardens, for our timed entry at 10am to the gardens. There is an excellent café which will be open by the car park. There are further cafes and restaurants in the gardens. If you wish to join us this year, or you have been before, please can you phone me on 542892 and I will add you to my list and answer any questions you may have. With our affiliation to the RHS this will save you a £15.95 entry fee, so your entry will be free

### **EVENING GARDEN VISIT TO TITSEY PLACE**

Please note that I am also arranging a visit to Titsey Place on Tuesday July 5<sup>th</sup> at 7pm.

We will be having a private tour of the gardens with the new Head Gardener, Rory Dryburg, who will be explaining the plans he has for the gardens, together with a potted history of the Estate.

The cost will be £6.00 per head to enter the gardens. I am not sure how much Rory will charge at the moment but most probably between £4-£5 or maybe a donation.

Please phone me if you would like to attend what will be a very special event.

**Sue Warren 54289**

## TATSFIELD A CENTURY AGO



It was at the start of this year that details of the 1921 census were released. As well as giving us a detailed account of the social structure of this country, it is also a major source of information for people researching their family history. Sadly, the charge for downloading images has deterred many people, but there is an alternative – a trip to the National Archives in Kew, where access to images of the original records is easy, free of charge and in comfortable surroundings.



I have started looking at the details of the 223 properties then in Tatsfield, in the hope of putting them on display at next month's 'History Weekend' in the Aileen McHugo Building'.

Tatsfield's population in 1921 was less than half its present figure. A first look at the age structure reveals that there were then more children under 14 - 30% of the population - than there are now - below 20%. In 1921, 10% of villagers were over 65. Now that proportion has more than doubled.

I then looked at surnames. The most common in 1921 was Standing, with 26 people sharing that name. Higgs came next with 21, followed by Watson with 17. Another half a dozen surnames - Burbage, Hitchcock, Lugton, Potter, Shrubb or Streets – were each shared by at least ten Tatsfielders.

Houses tend to be re-named over the years, but according to my research so far, about half of them still have the name they had then.

It will be another thirty years before details of another census – for 1951 – are due to be made public. The 1931 census returns were destroyed in a disastrous fire at the warehouse where they were being stored and the Second World War prevented the holding of a census in 1941. A National Registration system was established in 1939, but not all the details have yet been released to the public.

So the 1921 census, with more details than its predecessors, will keep local and family historians busy for months to come. The returns not only give basic details of each person, their relationship to the 'head' of the household etc, and their occupation, but also where and for whom they worked, telling us much more about the social fabric of Tatsfield at the time.

As an example, we can see that of the 832 people recorded, 140 were born in Tatsfield or neighbouring parishes. More than 200 gave London as their place of birth. Eleven from several families were born in Somerset; six – also from several families – originated from Suffolk.

Farming and building were the major sources of employment – all locally. A couple of dozen residents were recorded as being domestic servants. Other occupations which come to notice are one actress, and one professional artist. Forty or more Tatsfielders had jobs in different parts of London.

If all goes well, you will be able to see this for yourself next month if you come to the 'History Weekend' at the Aileen McHugo Building on June 4<sup>th</sup> and 5<sup>th</sup>.

**Ian Mitchell, Tatsfield History Project - [Tatsfield.history@talk21.com](mailto:Tatsfield.history@talk21.com) Tel: 577376**  
**Website: [www.surreycommunity.info/tatsfieldhistoryproject/](http://www.surreycommunity.info/tatsfieldhistoryproject/)**

## **NOT SO YOUNG CLUB**

There was a last-minute change of plan for our last meeting as the Biggin Hill Museum could not accommodate us so we will be going next month. So, we celebrated Easter with Homemade quiche with salad followed Jackie's very own hot cross buns and mini simnel cakes - simply delicious. Our members enjoyed an Easter quiz and left with an Easter egg and their raffle prize.

Following our Parish Council grant nine members will be enjoying a complimentary night at the village hall to see the film 'Belfast'. As the Curzon Country Cinemas is suspended for the summer, we are organising a family and friends of the NSYC cinema evening in June.

Also in June we the Club will be in attendance at the Queen's Platinum Jubilee celebrations on Sunday 5th June. We will be providing a 1949 ice cream wagon- not quite as old as her majesty. So please look out for us on the day. Finally, if anyone has any unwanted toiletry gifts they would like to donate to our monthly raffle they would be very much appreciated.

Keep safe

**Sue Dowse**

**Email: [notsoyoung100@gmail.com](mailto:notsoyoung100@gmail.com)**

**Tel: 07816 110929**



## THE TATSFIELD GARDENER IN MAY

The Tatsfield in Bloom team will be planting out the village flower displays early this year so that the displays are looking good for the Queens Jubilee weekend in June – we need more volunteers!! Please contact Jill Hancock if you can spare an hour to help plant up the containers.

Planting out tender summer flowering plants in mid-May has its risks especially as these plants are produced under cover these days, there is still a slight risk of a ground frost. If you are producing your own flowers and vegetables make sure to follow traditional gardening practice of 'hardening the off' before planting them out. This practice involves putting them out of the greenhouse/tunnel for a week or two before planting, if the forecast is for a chilly night, then cover them in a light sheet or horticultural fleece (not the jumper!) – something light that will not crush the young foliage.

It is a great idea to start your beans and peas in pots or trays to give them a good start and earlier crops – but – if they are planted directly from the greenhouse, and there are chilly nights and cold winds, they will suffer a big shock and stop growing. Speaking of runner beans, remember to put a seed in the ground next to the plants as you plant them to give continuity.

I was asked a question recently about how to cope with a Clematis montana that was threatening to bring down some fence panels it had grown so big. This is the vigorous Clematis that is flowering now with a mass of small white or pink flowers. When it has finished flowering it will make a mass of new growth ready for early flowering next year. Now is the time to cut it all off the fence, this not a job for careful nipping here and there with secateurs, this is a job for a saw and loppers! Cut it down to about a metre above the ground, yes that means producing a lot of growth so you will need plenty of bags – the good news is that when shredded it makes excellent compost; take it to the community composting site. As it produces lots of new shoots you will need to tie them in – growing it up a trellis can save a lot of time tying in shoots. A very important point – please make sure to carry out a thorough examination of the whole area to check for birds' nests. Blackbirds, Robins and many other species love to nest in Clematis as it provides them with dense cover and protect from marauders! If you find an active nest, please wait until the fledglings have flown away.

**Jon Allbutt**

## CHARTWELL CANCER TRUST

**HYPNOTHERAPY AND CANCER** Hypnotherapy is fast becoming a recognised therapy complementing other therapies. More and more cancer patients are seeking this course of therapy to help them relax and cope with symptoms and treatment, as well as depression, anxiety and stress.

One of our valued supporters, Alistair McGill, who is also a registered Hypnotherapist, is currently offering **FREE** hypnotherapy sessions to cancer patients, who have been treated or going through treatment.

For more information or to book a session please visit <https://knowyourselfbetter.life/> or call 0207 096 1646. You can email the office on [info@chartwellcancertrust.co.uk](mailto:info@chartwellcancertrust.co.uk) and we will pass on your details. (Places are limited and for adults only).

## TATSFIELD SCOUTS – VACANCIES



### Section Leader Vacancy

We still have a vacancy for Beaver Section Leader for girls and boys aged 6-8 years old. Without a leader we are unable to run this section which is a great shame. Please email [tatsfieldscouting@gmail.com](mailto:tatsfieldscouting@gmail.com) to find out more.



### Assistant Vacancy

Our Explorer Leader (SJ) needs another adult to help run Tuesday evening sessions with our 14-18 year olds on a temporary basis. You don't have to commit to being in uniform - just over 18 and ready to join the fun. Please contact SJ via email [sj\\_466@hotmail.com](mailto:sj_466@hotmail.com) or phone **07966 227202**.

## What Next?

### Looking for a job?

**VOLUNTEERS OFFER THEIR PERSONAL EXPERIENCE TO FACILITATE YOUR JOURNEY**

Support on a one to one basis includes:

- CV and job applications
- interview preparation
- deciding career objectives
- finding relevant sectors/companies

An illustration showing a group of stylized human figures in various colors (red, orange, yellow, green, blue, purple) standing on a grey, circular base that resembles a globe. One figure is in a dynamic, jumping pose.

Contact: [info@jobcluboxford.co.uk](mailto:info@jobcluboxford.co.uk)

An initiative of Churches Together Oxford District and ~~Tilburg~~ [Tilburg](#) Rotary Club

**TATSFIELD  
VILLAGE HALL  
SATURDAY MAY 21st**

**Doors  
Open  
7.00  
For  
7.15**

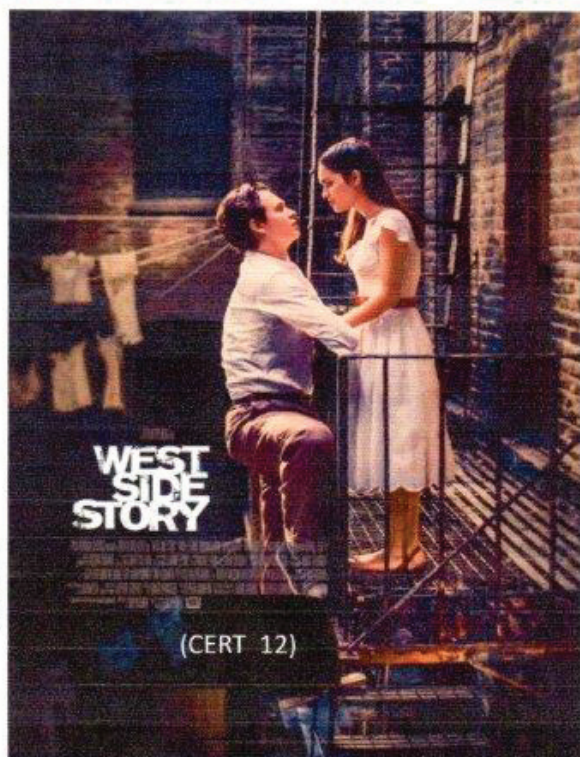

**ALL  
SEATS  
£6.00**

**[www.curzoncountrycinema.com](http://www.curzoncountrycinema.com)**

**\*\*\* Reserve and pay on line or Pay at the door \*\*\***

**A LOCAL SAFE & CONTROLLED ENVIRONMENT**



# COMEDY COMES TO TATSFIELD

Local talent in new musical comedy

## MY DOG'S GOT FLEAS

MAY 14th at 2.30pm or 7.30pm

TATSFIELD VILLAGE HALL

BOX OFFICE

[www.orpheus.org.uk/event/MDGF](http://www.orpheus.org.uk/event/MDGF)

01883 741414

or call Ann or Chris Lovelace

01959 576 212





## NORTH DOWNS SINFONIA

Our next concert is at 7.30pm on Saturday May 7<sup>th</sup>. It will consist of Beethoven Piano Concerto No 5 (the Emperor) with our favourite soloist, Mariela Cingo, who has played with the orchestra many times before, together with the Mozart Symphony 31 (Paris) and William Sterndale Bennett's The Naiads Overture. This is a work which is rarely played, by an English composer (1816 to 1875) of whom many have never heard. Nevertheless, it is an extremely melodic piece, and very enjoyable to listen to. Bennett was much admired by Schumann, with whom he was friends, and indeed Schumann dedicated some of his works to Bennett. However, he did not compose much, as he had several demanding executive duties, including being a Professor of Music at Cambridge University, and Principal of the Royal Academy of Music. The Beethoven is of course very well known – his final, and possibly best, piano concerto. The Mozart symphony was composed in 1778 (he was still only 22, but had already composed 30 symphonies!) and was first performed in Paris, from which it took its name.

The concert will be conducted by Ben Knowles. Ben is a young conductor who has never conducted the orchestra in a concert before, but it promises to be an extremely enjoyable concert, and we look forward to seeing you there.

Tickets are £10, and £8 for concessions, and may be obtained from Sheree's Stores, or by phoning 01959 577659, or by emailing the address below.

If you are grade 8, and would like to play in the orchestra, please email [northdownssinfonia@gmail.com](mailto:northdownssinfonia@gmail.com). The orchestra meets once a month, and gives two varied concerts, plus of course the Young Soloists concert, every year.

**Peter Maynard**

### EMERGENCY INFORMATION – DEFIBRILLATORS

The following Automatic Emergency Defibrillators (AEDs) are available in and around Tatsfield. No prior training is required as instructions and audio guidance is provided:

Village Hall, Tatsfield, 24 hours a day

Crossways Court, Tatsfield, 24 hours a day

Mayfield Stables, Ricketts Hill Road, Tatsfield, 24 hours a day, on left hand side of entrance.

*North Downs Sinfonia* 

# SPRING CONCERT



Saturday 7th May 2022 at 7.30 pm  
Tatsfield Village Hall TN16 2AG



*Sterndale-Bennett - Overture, "Les Naiades"*

*Beethoven - Piano Concerto No. 5 "Emperor"*

*Mozart - Symphony No. 31 "Paris"*

Conductor *Ben Knowles*

Leader *Sylvia Seaton*

Piano *Mariela Cingo*

**Tickets £10 Concessions £8**

By email:

[northdownssinfonia@gmail.com](mailto:northdownssinfonia@gmail.com)

By phone:

*Jan Maynard 01959577659*



*Scan with smartphone  
for email address!*

[www.northdownssinfonia.co.uk](http://www.northdownssinfonia.co.uk)



—THE—  
**LONDON ROAD**  
FURNITURE COMPANY



*5000 sq ft of beautiful furniture and gifts over 3 floors*

[WWW.LONDONROADFURNITURE.CO.UK](http://WWW.LONDONROADFURNITURE.CO.UK)



**THE LONDON ROAD FURNITURE COMPANY**

LONDON ROAD, HALSTEAD,  
SEVENOAKS, KENT, TN14 7AA

OPEN 6 DAYS A WEEK (CLOSED WEDNESDAYS)

**Tel 01959 533433**





## Local Electrician

Part P Registered

Fully qualified

Fully insured

No job too small

Free Estimates

07847 395 437

01959 574 905



DAVID WAITE

Private & commercial

Tel: 01959 541083

Mobile: 07949 307906

Email: [djw2261@aol.com](mailto:djw2261@aol.com)

## PROPERTY MAINTENANCE

Grass Mowed, Tree Work  
Hedges Cut/Turfing  
Overgrown Gardens  
Winter Tidy Ups Snow cleared  
Patios, Sheds Erected  
Fencing & Repairs  
Brickwork Repairs  
Gutters Cleaned & Repaired  
External & Internal Painting  
Fully insured

	<p>Established 1995 Spitfire Centre Annex Church Road, Biggin Hill Kent. TN16 3LB</p>	<p>01959 540366 07889 361200 <a href="mailto:honeyasnursery@gmail.com">honeyasnursery@gmail.com</a> <a href="http://www.honeyasnursery.com">www.honeyasnursery.com</a></p>	
	<p>Free funding for two and three year olds subject to availability terms and conditions</p>	<p>Friendly, Long standing, fully qualified Staff Team</p>	<p>Term time or all year options Freshly cooked lunches</p>
		<p>Open 51 weeks a year Flexible hours between 7am and 6pm</p>	





# JAMES MILLARD

INDEPENDENT ESTATE AGENTS

Local Knowledge Professional Expertise  
Excellent Customer Care

01959 567700

[www.jamesmillard.co.uk](http://www.jamesmillard.co.uk)

## *A W Carpentry*

*& general building services*

Telephone

01959 577010

*Alan Waite*

- Interior & Exterior Carpentry
- Kitchens/Bathrooms fitted
- Renovations/ Alterations
- Guttering & Fascia
- City & Guilds qualified
- Free estimates

Mobile 07984 810966



# H Lilley & Co Ltd

Plumbing & Electrical Supplies



**Your local independent plumbing and electrical supplier, giving you the quality and service you deserve.**

**01959-572000 [www.hlilley.co.uk](http://www.hlilley.co.uk)**

161-163 Main Road, Biggin Hill, Kent **TN16 3JR**



**SPARKS OF SURREY**  
All aspects of Electrical work

**NO JOB TOO SMALL**

Public Liability  
&  
Professional Indemnity  
Insured

- FULL REWIRES
- Consumer Units/Fuse Boards
- Fault Finding
- Lighting
- House sockets & Spurs
- Outdoor Lighting & Power
- Door Bells
- Digital Heating Controls
- Showers
- Smoke & Heat Alarms
- Cooker Points

BASED IN CATERHAM

**JAMIE COX** Qualified Electrician  
**07742 118 978**  
[jamiecox1986@hotmail.co.uk](mailto:jamiecox1986@hotmail.co.uk)

**City & Guilds**

**WE CAN DISTRIBUTE YOUR FLYERS TO 800 HOUSEHOLDS IN TATSFIELD**

For advertising queries contact  
[Tatsfieldmag@gmail.com](mailto:Tatsfieldmag@gmail.com)  
**07468 589379**



# SHUTTERS

HARDWOOD - VINYL - FAUXWOOD  
63mm or 76mm or 89mm Louvres  
Clear View, Centre or Offset Tilts  
Numerous colour options

# BLINDS



Verticals | Rollers | Venetians | Romans | Curtains | Pleated

FREE Professional design advice on all of our products  
Appointments in the comfort of your own home - at times that suit YOU

For SHUTTER Quotes  
Please Email:  
[info@benasa.net](mailto:info@benasa.net)

**BENASA**  
The difference is in the detail

To discuss your requirements for BLINDS  
Please Call:  
01959 509 179



All types of property  
maintenance  
and refurbishment  
works undertaken.  
For an estimate  
please call

**Stuart on**  
**07802 888774**





# *Entre Nous* Lingerie

4 London Rd, Westerham,  
Kent TN16 1BD

01959 563975

[entrenouslingerie.co.uk](http://entrenouslingerie.co.uk)

Open 10-4 Tues-Sat

New swimwear,  
beach wraps and  
shoes now available  
in store. Come and  
try our summer  
nightwear to get  
ready for your  
summer vacation



FANTASIE  
Since 1991

Freya

elomi

Goddess





- Partial or full rewires
- Garden lighting & power
- Emergency lighting
- EICR testing
- Board changes
- LED lighting
- Car charging points
- Landlord services
- Underfloor heating

**info@able-electrics.com**

**01959 457 457**

**www.able-electrics.com**



**079 75 79 79 75**

**OAKLANDFENCING@GMAIL.COM**

ALL FENCING WORK UNDERTAKEN:  
• TIMBER • CONCRETE • METAL • GATES • SHEDS •  
REPAIRS • DOMESTIC & COMMERCIAL •  
EMERGENCY ATTENDANCE • FULLY INSURED •  
• FREE ESTIMATES •

**THINK FENCING. THINK OAKLAND.**



Titsey Brewing Co.  
Serving the local  
community with  
traditional beers brewed  
on the Titsey Estate.



**Available in cask, keg, bottle and can.**  
**Direct from the brewery or delivered to your door.**

Titsey Brewing Co., Limpsfield Road, Warlingham, CR6 9QX  
(next to the Botley Hill Farmhouse)  
T: 07850 914189 E: [craig@titseybrewingco.com](mailto:craig@titseybrewingco.com) W: [titseybrewingco.com](http://titseybrewingco.com)

## TN16 HANDYMAN & PROPERTY MAINTENANCE



- Gardening
- Painting & Decorating
- Home Repairs
- Property Maintenance
- Landscape Gardening
- Shed Base Work
- 10% off any Decking Quotation

Free Quotations • Based in Westerham • 24/7 Emergency Callout

**Phone Harold - 074754 38788**

**Email - [tn16handyman@hotmail.com](mailto:tn16handyman@hotmail.com)**

**[www.tn16handyman.com](http://www.tn16handyman.com)**



# Denis H Reeves & Co

Building Contractors

Established in 1953

Extensions

Roofing

Digger & driver

Decorating



Office: 01959 571755 • Mobile: 07702 564469

Email: [dhreeves@btinternet.com](mailto:dhreeves@btinternet.com)



A 1-2-1 dog grooming service located in Tatsfield where all dogs are treated with the respect they deserve in a stress free environment .

Contact Fiona

01959 571967 / 07801 558069

Kemsley Road, Tatsfield, TN16 2BH



Absolutely Furfect Dog Grooming



City & Guilds

# 4-Seasons Cleaning

Winter, Spring, Summer or Fall,  
all you need to do is call...

From Town House to Bungalow

- Windows including frames
- Conservatories
- Cladding
- Gutters, Soffits and Fascias

All cleaned with our high-reach  
system using **Heated**  
**Pure Water** providing  
superior cleaning results!

Call now for a free, no  
obligation quote!

We also offer:

- Traditional Window Method
- Gutter Clearance
- Solar Panel Cleaning
- Roof Moss Removal
- Pressure Washing and more...

See over for more details

07966 029 770 (Sam)

07811 205 805 (Fred)



Find us on  @4seasonscsteam

Or online  [www.4-seasonscleaning.org](http://www.4-seasonscleaning.org)

# JAYCY

Painting, Decorating

Free estimates

Nick Walsh

01959 577684

Mobile  
07887528264

## ADVERTISE HERE

Local  
Businesses  
find  
Local  
Customers

Further details:  
[tatsfieldmag@gmail.com](mailto:tatsfieldmag@gmail.com)

## BIGGIN HILL PLASTERING



NO JOB TOO  
SMALL FREE  
ESTIMATES

07710622237  
or  
01959540615

6 Westmore Road  
Tatsfield  
TN16 2AX



Gift Certificates  
available  
for all therapies

**Alex Davies**  
Muscle Therapist  
07967 864235  
[alxdavies@hotmail.com](mailto:alxdavies@hotmail.com)



**Lorraine Maddison**  
McTimoney Chiropractor  
07817 548133  
[rainymadsicloud.com](http://rainymadsicloud.com)

Other therapies available including reflexology

[www.sourcehealthclinic.co.uk](http://www.sourcehealthclinic.co.uk)



# DAVID RUDD AND SON

## COMMERCIAL AND DOMESTIC PLUMBING AND HEATING ENGINEERS

- Full central heating systems and boiler exchanges carried out for GAS, LPG and Oil (Kerosene)
- Installers of Worcester, Valliant and Glow Worm boilers with up to 12 year guarantee
- Kamco Power Flushing
- All types of Plumbing, Heating and Drainage
- Landlord / Home owners Gas Certificates
- Installation and maintenance of Ground Source Pumps, Solar, Under Floor Heating, Cookers and Gas Fires
- Boiler breakdown – Diagnostics and Repairs
- Installation and servicing of Unvented Hot Water Systems
- Full bathroom design and installations

Established since 1973, we pride ourselves on our workmanship

WRAS Approved  
Institute of Plumbing

ACIPHE RP



Tel: 01959 577072

Mob: 07831 641664  
07957 940905

E-mail: [davidruddplumbingandheating@hotmail.com](mailto:davidruddplumbingandheating@hotmail.com)







**Call Rob on 07597 048884    [robert.thorpe@hotmail.com](mailto:robert.thorpe@hotmail.com)**

**Boiler Breakdowns, Repairs and Servicing**  
*(all Makes & Models)*

**Installations and Replacements**

**Vented and Unvented Cylinders**

**Landlords / Homeowner Gas Safety Checks**

**Domestic and Commercial Central Heating Specialists**

**General Plumbing**

**Underfloor Heating Installations and Servicing**





# **W. UDEN & SONS LTD.**

**Family Owned Funeral Directors**  
Est. 1881

## **BIGGIN HILL**

186 Main Road TN16 3BB

**Tel: 01959 573130**

24 HOUR SERVICE , 7 DAYS A WEEK

PLEASE COMPARE OUR **PRICES**  
OUR **SERVICE** AND OUR **VEHICLES**

Private Chapels of Rest  
Pre-paid funerals available

CONTINUING TO BUILD ON THE FAMILY  
TRADITIONS OF PERSONAL AND CARING SERVICE  
FOR OVER 100 YEARS IN THE AREA

Branches also at Petts Wood, Sidcup, Eltham, Dulwich,  
New Cross & Camberwell

[www.wuden.com](http://www.wuden.com)

DAILY, WEEKLY & LONG TERM RENTAL

# NEED TO HIRE A CAR, VAN OR MINIBUS?



- Flexi Lease
- Business • Personal
- New Cars • Automatics
- Estates • 9 Seaters • Minibuses
- Tipper • Vans • Lutons • Motorhomes

We offer competitive rates on quality vehicle rental, based inside the M25 on the Kent/Surrey border. Saxons Self Drive Hire is a family owned company with a fleet of over 120 quality rental vehicles including a range of carefully selected motorhomes.



## practical

CAR & VAN RENTAL

BIGGIN HILL | EDENBRIDGE  
01959 541511 | 01732 860511

Our network of 180 locations throughout the UK operate [www.practical.co.uk](http://www.practical.co.uk) to ensure your complete safety.

[www.practical.co.uk](http://www.practical.co.uk)   

## COMMERCIAL VANS FULL SERVICING



### PROFESSIONAL & COMPETITIVE

- ✓ Years of experience
- ✓ Maintenance
- ✓ Brake pads and discs
- ✓ Fixed Price Servicing
- ✓ Timing belts or chains
- ✓ Discounted Van Rental

Saxons Trailers

01959 583993



## TRAILER HIRE & SERVICING

- ✓ Single axle (L) £60 + VAT
- ✓ Single axle (R) £75 + VAT
- ✓ Double axle £105 + VAT
- ✓ Triple axle £130 + VAT
- ✓ Extends trailer life
- ✓ Ensure safety of use
- ✓ Manufacturers' recommended replacement parts
- ✓ NITA Quality assessed trailer dealer
- ✓ Fully equipped on-site workshop



[www.saxontrailers.co.uk](http://www.saxontrailers.co.uk)

## Saxons MOTORHOME HIRE AND SERVICING



Specialists in motorhome habitation  
servicing, gas and electrical repairs

- ✓ Habitation checks
- ✓ Fixed Price service or Break Charge
- ✓ ACPs gas training
- ✓ Large stock of service items
- ✓ Competitive service
- ✓ Mechanical servicing
- ✓ MCC electrical training

For more information

01959 580756

Saxons Motorhome Rentals the natural choice

[www.saxonsmotorhomes.co.uk](http://www.saxonsmotorhomes.co.uk)

Discover the joy  
of dance



Twirl your tutu

All dance styles. All ages.

07850 746189/ 07584 064643

[www.judithessexschoolofdancing.co.uk](http://www.judithessexschoolofdancing.co.uk)



IDTA

INTERNATIONAL  
DANCE



**24 Hour Emergency  
Plumbing And Building  
Repairs**

**No Call Out Charge**

**Call Dave**

**Mobile: 07941 129999**

**Email:**

**davemitchell511@aol.com**



## Mobile Chiropodist

Chiropody undertaken in the  
comfort of your own home



**Mandy Gifford**

**M.Ins.Chi.P., H.P.C. registered**

Registered Member of the  
Institute of Chiropody  
and Podiatry

**Tel: 01959 540716**

**Mob: 07944 763045**

**FOREVER FIT WITH**



Join TARA for a fun & gentle yet effective  
Paracise class to fabulous music

No floor work

**26 PER  
CLASS**



**TUESDAYS 4pm**  
**TATSFIELD (Village Hall)**

**THURSDAYS 11.30am**  
**LIMPSFIELD**  
**(St Peter's Church Hall)**

**Tara: 07717 797 027**

[info@upliftstudio.co.uk](mailto:info@upliftstudio.co.uk)

# ALEX JONES

## FUNERAL DIRECTORS

HOME VISITS AVAILABLE  
BEAUTIFUL PRIVATE CHAPELS OF REST

PRE-PAID FUNERAL PLANS  
MONUMENTAL MASONRY

*Oxtd 01883 730383*

*92 STATION ROAD EAST, OXTED, RH8 0QA*

*Lingfield 01342 832534*

*1 EAST CRANSTON ROAD, LINGFIELD, RH7 6EP*

*Edenbridge 01732 860047*

*29.31 HIGH STREET, EDENBRIDGE, TN8 5AD*

*Forest Row 01342 822399*

*1 ABBOTTON COURT, LIPPS ROAD, FOREST ROW, RH18 5BZ*

A TOTALLY INDEPENDENT FAMILY CONCERN

[www.alexjonesfuneraldirectors.co.uk](http://www.alexjonesfuneraldirectors.co.uk)

Golden Charter  
Funeral Plan



## TLC @ HOME



### The Key To Remaining In Your Own Home

Our Private Support at Home Service covers your area and provides support with daily living tasks to enable you to remain in your own home rather than consider residential care. Our service can provide cover during the day, overnight or as a Live-In service. We also offer short term provision to cover illness, respite or discharge from hospital.

We offer a free no obligation chat and information pack.

Call 01959 528539 or Email [tlc4homecare@gmail.com](mailto:tlc4homecare@gmail.com)

Premium Support Service





#### Removals & Clearances

- Removals
- Boxes & Packing
- Storage
- Clearances
- Courier Delivery
- Cleaning
- Probate Service Arranged
- Light Demolition
- Cash Paid for Unwanted Goods

*The best way,  
the only way,  
the Good way!*

**0800 024 6183 / 07522 795594**

[www.goodmovers.co.uk](http://www.goodmovers.co.uk) / [info@goodmovers.co.uk](mailto:info@goodmovers.co.uk)

## Mobile Hairdresser & Gel Nail Manicures

**Based in Tatsfield**

**30 Years Experience**

**Kate**

**tel: 01959 573816**

**mobile: 07970 012194**

Fully insured

**GELUX**  
manicure



**Celebrating 60 Years  
in the Building &  
Plumbing Trades**

Musselwhite Builders is a family run building company established 60 years ago. We believe in good, honest service, always maintaining the highest levels of workmanship - it's what's won us our reputation as one of the best building companies in the area.

We carry out a whole range of building work for both residential and commercial customers, including extensions, refurbishment, plumbing, disability access, glazing, brickwork, carpentry, heating and more.

**Plumbing  
Heating  
Gas Safe  
Building & Maintenance  
Electrics  
Carpentry  
Roofing  
Refurbishments**

**24 Hour Call Out**

**MusselwhiteBuilders.co.uk**  
**01959 574 278**

**Musselwhite Builders Ltd**  
Squirrels Den  
Westmore Road  
Tatsfield TN16 2AH





Bringing London training and experience to your doorstep,  
specialising in Residential and Commercial Property transactions.

### Residential Property Enquiries

Nichola Stokoe - NS@cameronclarkelawyers.com

### Commercial Property Enquiries

Emma Cordiner - EC@cameronclarkelawyers.com

**020 7018 4000**

**Kent Office** First Floor, Genesis House, 1-2 The Grange, Westerham, Kent, TN16 1AH

**London Office** 25 Eccleston Place, Eccleston Yards, Belgravia, London, SW1W 9NF

**www.cameronclarkelawyers.com**



**NEW LIFE CHURCH**  
**BIGGIN HILL**

A local church with an international vision

## A CHURCH FOR THE WHOLE COMMUNITY

Join us for worship and Bible teaching **every Sunday 10:30am**  
with youth and kids meetings.

We also have youth group every Friday @ 7:30pm and groups  
that meet throughout the week.



01959 571 667



admin@newlifebh.org.uk



New Life Church - Biggin Hill



www.newlifebh.org.uk





07903 396 265



jon@chandlermortgages.co.uk

Tatsfield & Biggin Hill's Local  
Independent Mortgage Broker  
with over 20 years' experience

- ✓ Purchases, Re-Mortgages, Buy to Let Mortgages, First Time Buyer Mortgages, Self Employed Mortgages, Guarantor Mortgages
- ✓ Life Insurance, Critical Illness Insurance, Income Protection & Family & Mortgage Protection
- ✓ We complete all of the paperwork so you don't have to - making the process stress free!
- ✓ We will not be beaten on our mortgage rates or service ensuring we get the best possible product for you

**DO YOU HAVE A TN16 POSTCODE?**

If "YES" my services are FEES FREE! (saving typical fee of £495)

**Checkatrade.com**  
where reputation matters

**THE WASP GUYS**  
**Wasp Nest Removal**  
**07761 232470**

Local  
Friendly  
Trustworthy  
Service



Fully Insured  
100%  
Guaranteed  
7 days a week

See our Checktrade customer  
reviews at

[https://www.checktrade.com/  
trades/thewaspguys](https://www.checktrade.com/trades/thewaspguys)

[www.waspnestsdestroyed.com](http://www.waspnestsdestroyed.com)

**MINI CABS**  
**AIRPORT CARS**  
**BIGGIN HILL**

LICENSED PRIVATE HIRE  
OPERATOR

**MINI CABS**  
**01959 540550**



## WESTERHAM PLACE

THE CARE HOME  
OF DISTINCTION

# A WARM WELCOME TO THE ULTIMATE LUXURY CARE HOME

ENJOY THE HIGHEST QUALITY OF SERVICE  
IN UNIQUE GRANDUER AND STUNNING  
SURROUNDINGS

Support as you need it, in the safest, most charming  
country home with amazing dining experiences and as  
much variety in your pastime as you choose!



**01959 565805**

[www.wrenretirement.co.uk](http://www.wrenretirement.co.uk)







Representatives of  
**Checkatrade.com**  
Manipulation master

## Pond Maintenance And Landscaping

- Pond Maintenance
- Pond Design & Construction
- Pond Renovation
- Lake Management
- Garden Makeovers
- Fencing, Paving, Turfing

01959 571 828  
ian@tatsfieldaquaticsandlandscaping.co.uk





# Sharphurst Contractors Limited

**Covering all aspects of  
Building and Property services**

01342 895 197  
[www.sharphurstcontractors.com](http://www.sharphurstcontractors.com)







# Ibbett Mosely

A name you can trust.

Independent Estate Agents - Selling Homes since 1900



## PROFESSIONAL SERVICES

Residential Estate Agency • Residential Lettings  
Property Management • Commercial Agency  
Valuations • Building Design and Layout  
Building Surveying • Town Planning and Development  
Auctions - Furniture, Effects, Antiques and Fine Art

28 Market Square, Westerham, Kent, TN16 1FR  
01959 563265

[westerham@ibbettmosely.co.uk](mailto:westerham@ibbettmosely.co.uk)  
[www.ibbettmosely.co.uk](http://www.ibbettmosely.co.uk)

Offices at:

Westerham • Sevenoaks • Otford • Tonbridge • Borough Green • West Malling • London

# Sunningvale Service Station

Sunningvale Avenue, Biggin Hill TN16 3TL

**01959 573434**

We offer a warm welcome and friendly service  
whatever your motoring needs



Petrol/Diesel	MOT
Catalysts	Bodywork Repairs
Diesels	Spraying
Exhausts	Insurance Estimates



## TATSFIELD'S ONLY VEHICLE REPAIR SPECIALIST



INSURANCE APPROVED

ALL MAJOR INSURANCE  
COMPANIES DEALT WITH

Localised smart repairs  
Bumper scuffs

Phone: **01959 577518** (Answerphone out of hours)

JPA, Edgar Road, off Ricketts Hill Road



# MR Computing

18 years of combined experience in IT

**Local, Professional and Family Owned  
business since 2005**

**NO FIX NO FEE & NO CALL OUT CHARGE**

- Punctual visits at an agreed time or collection & drop off service.
- Apple & Windows computer & tablet/phone support for Business & Home.
- Reliable wireless range improvement for Home & Business.
- Most work carried out in a one hour visit. Fixed price workshop repairs.
- Repairs, speedup and maintenance, Data transfer/recovery, Computer malware/virus removal.
- New computers supplied/set up and made to feel familiar.



&

**Call Mark  
& Sue on:**

**01883 730345**

or

**0800 6129534**

**Email:**

**office@mrcomputing.net**



Website - [www.mrcomputing.net](http://www.mrcomputing.net)  
Reviews - [mrcomputing.net/reviews](http://mrcomputing.net/reviews)